In-Production Photo Report for

Town of Minocqua Fire Department, WI

Job# 45349 : PWO# 35074263

Status as of July 24, 2026

Congratulations - Your new Pierce apparatus is now in production at the Bradenton, FL facility! This week your commercial chassis arrived and was staged, the pump house began initial assembly, and the tank began the paint process. In the next report the chassis may remain staged to begin preparations for fire and emergency use, the pump house may continue initial assembly, and the tank may continue through paint.

Pierce
An Oshkosh Corporation Company

Find us on Facebook

RELIANT FIRE APPARATUS

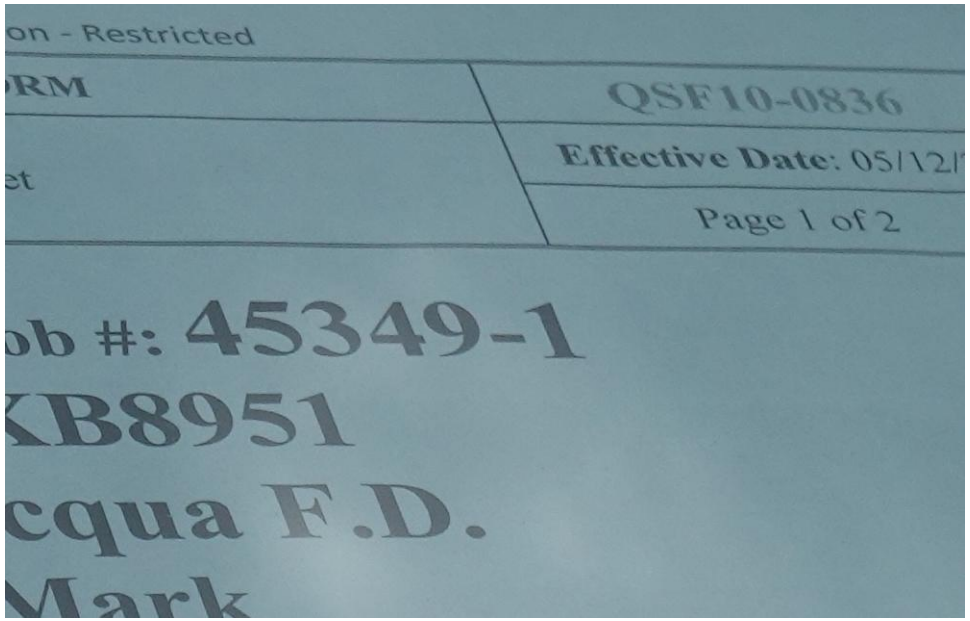

DSC06418



DSC06419



DSC06420



DSC06421



DSC06422

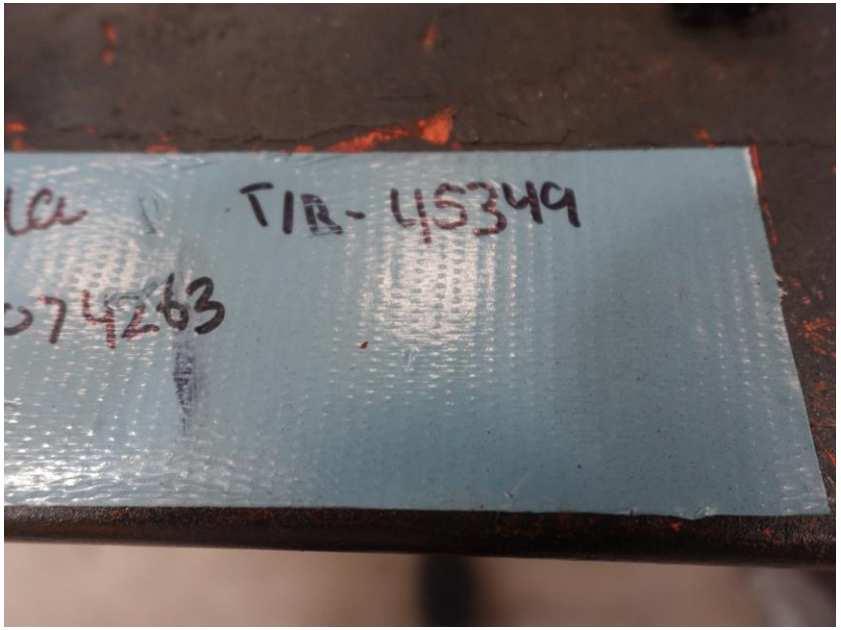

DSC06240



DSC06241



DSC06242

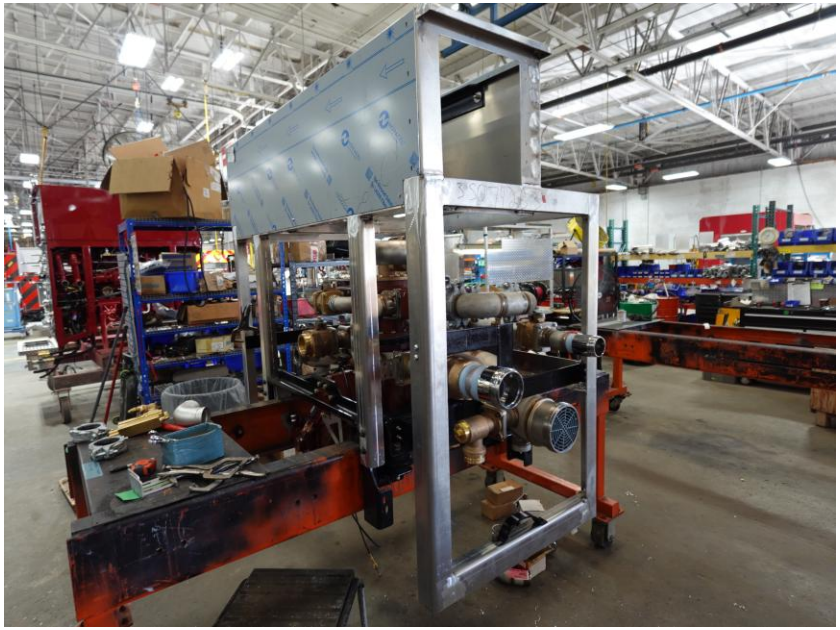

DSC06243

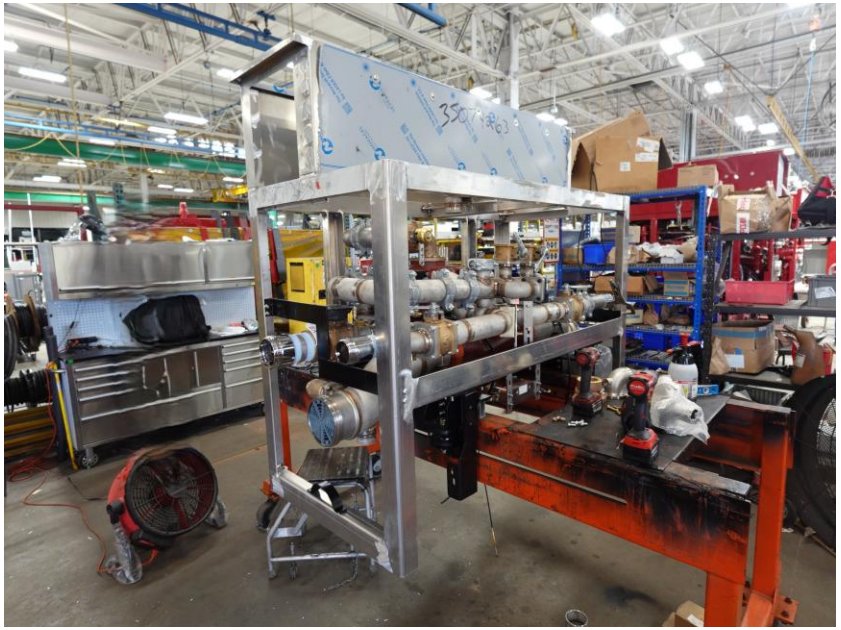

DSC06244

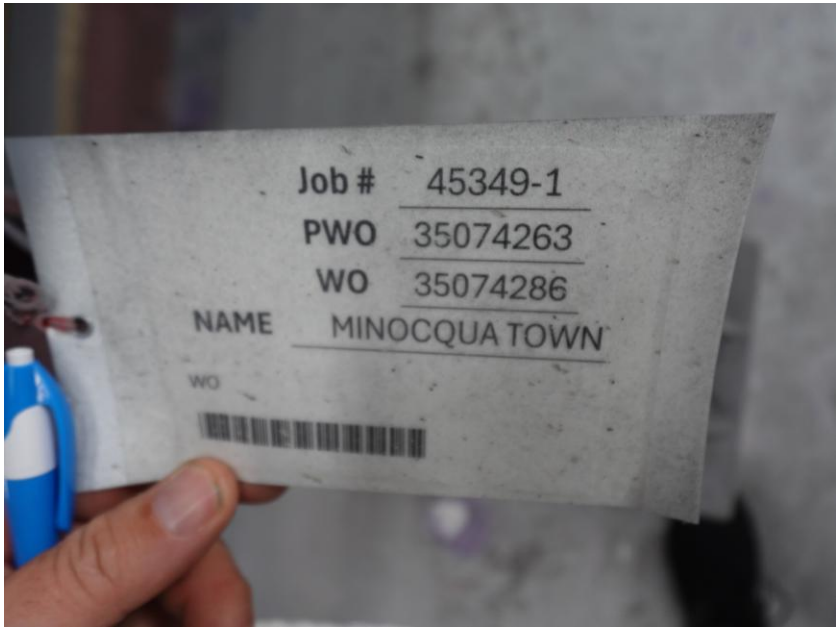

DSC06368



DSC06369



DSC06370



DSC06371



DSC06372

https://reliantfire.com/

Find us on Facebook

An Oshkosh Corporation Company