In-Production Photo Report for

Pharmacia & Upjohn, Pfizer GFSS Americas - MI

Job# 42659 : PWO# 33188975

Status as of July 31, 2026

In this report the pump house and the body were merged with the chassis at the start of initial apparatus assembly. In the next report your apparatus may complete initial assembly and begin final assembly.

Pierce
An Oshkosh Corporation Company

Find us on Facebook

RELIANT FIRE APPARATUS

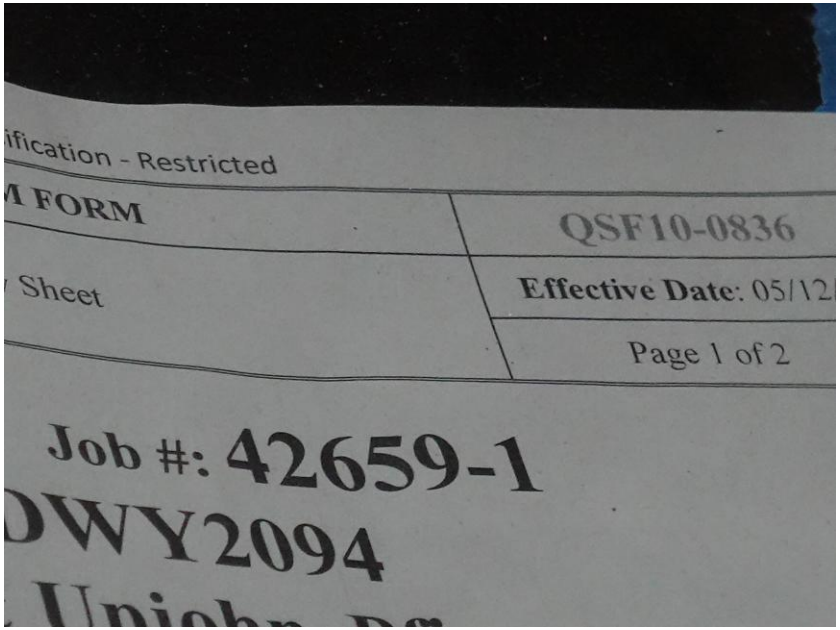

DSC06381



DSC06382



DSC06383

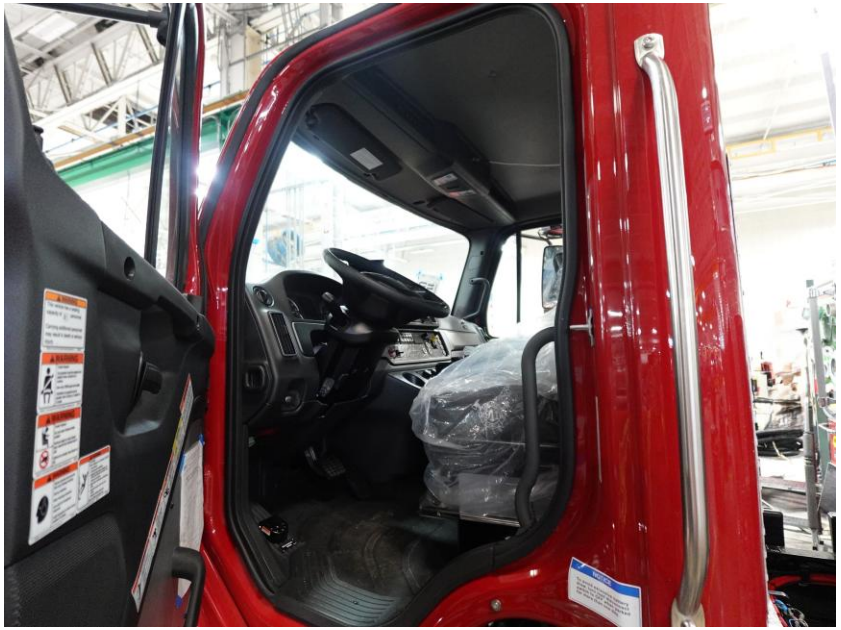

DSC06384

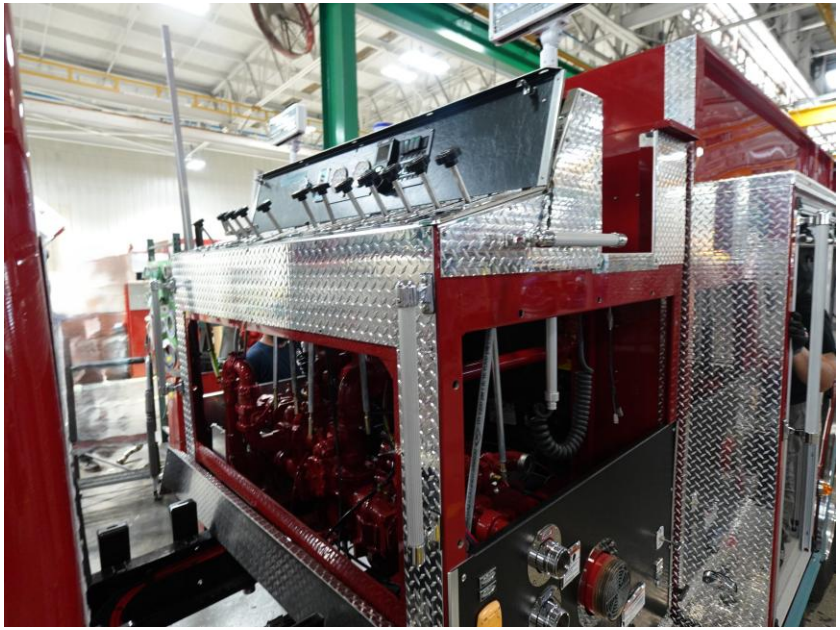

DSC06385



DSC06386



DSC06387



DSC06388



DSC06389



DSC06390



DSC06391



DSC06392

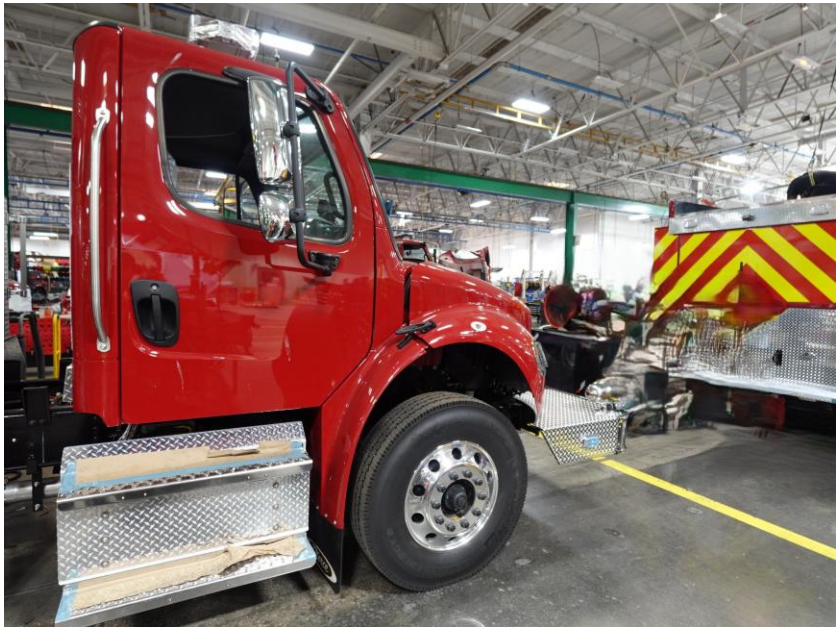

DSC06393



DSC06394

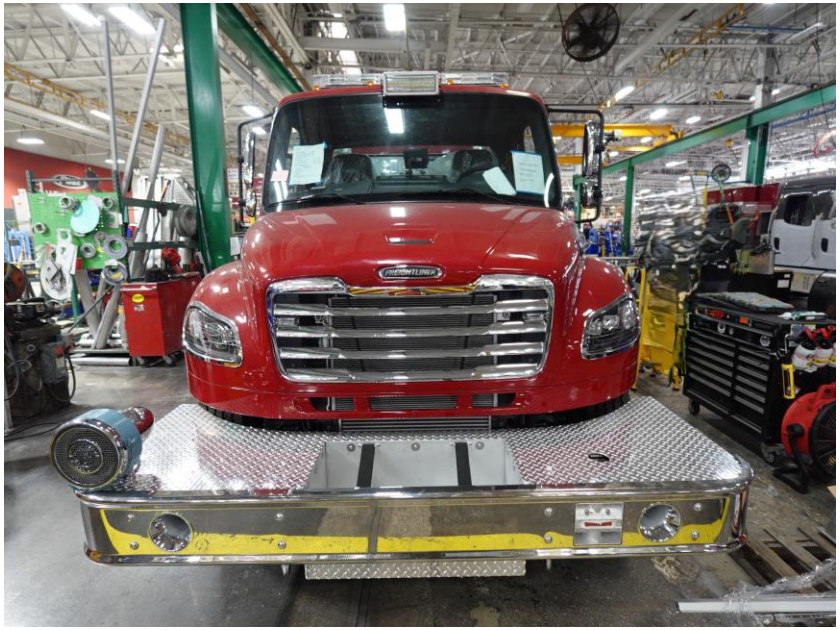

DSC06395

https://reliantfire.com/

Find us on Facebook

An Oshkosh Corporation Company