In-Production Photo Report for

Town of Minocqua Fire Department, WI

Job# 45349 : PWO# 35074263

Status as of September 03, 2026

In this report your commercial chassis and tank were staged while the pump house continued initial assembly, and the body completed fabrication and paint. In the next report the chassis may begin preparations for fire and emergency use, the pump house may complete initial assembly, and the tank and body may remain staged.

Pierce
An Oshkosh Corporation Company

Find us on Facebook

RELIANT · FIRE · APPARATUS

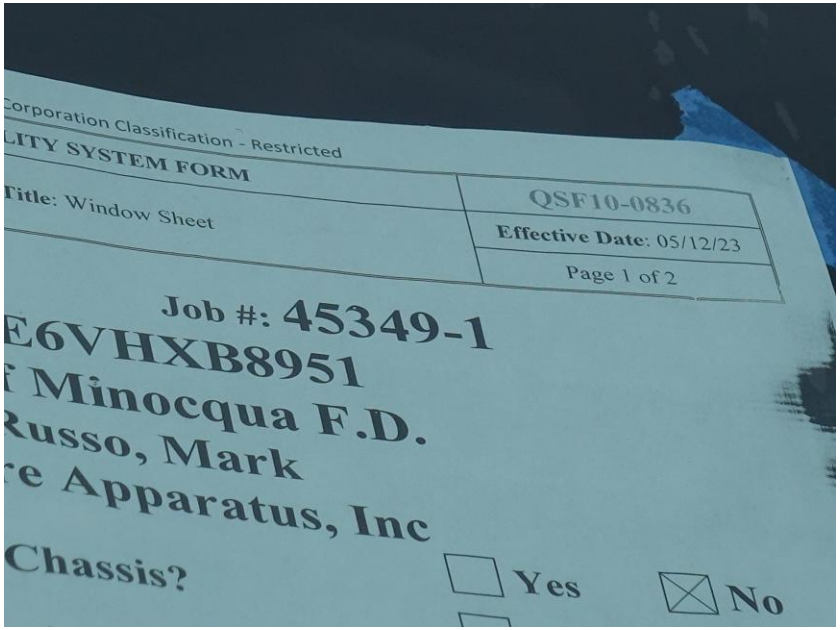

DSC06433



DSC06434



DSC06435



DSC06436



DSC06437

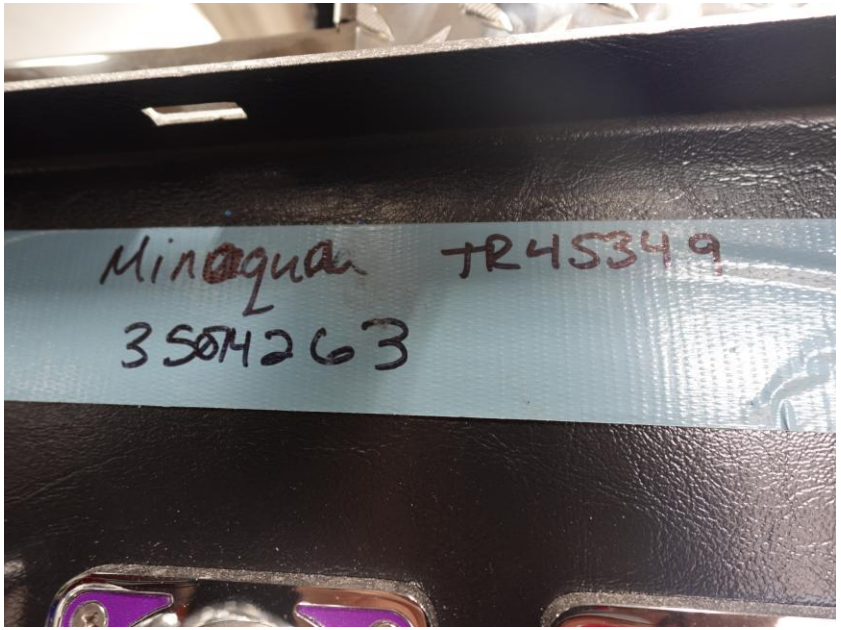

DSC06000



DSC06001

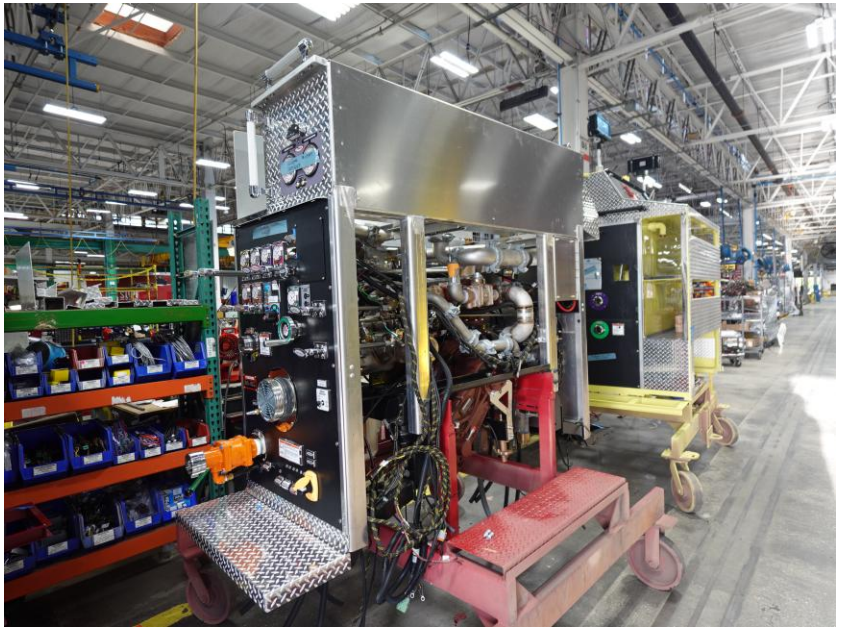

DSC06002



DSC06003



DSC06004

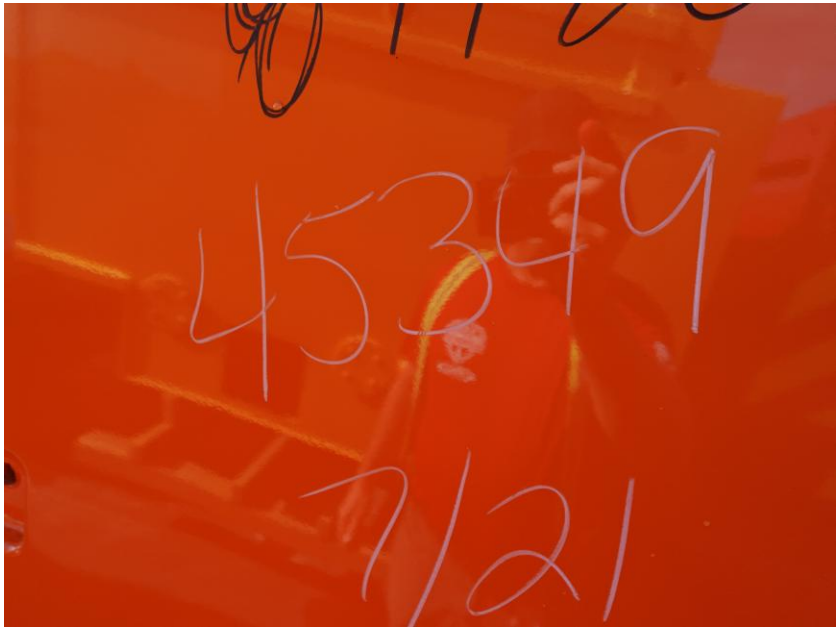

DSC06256



DSC06257



DSC06258



DSC06259



DSC06260

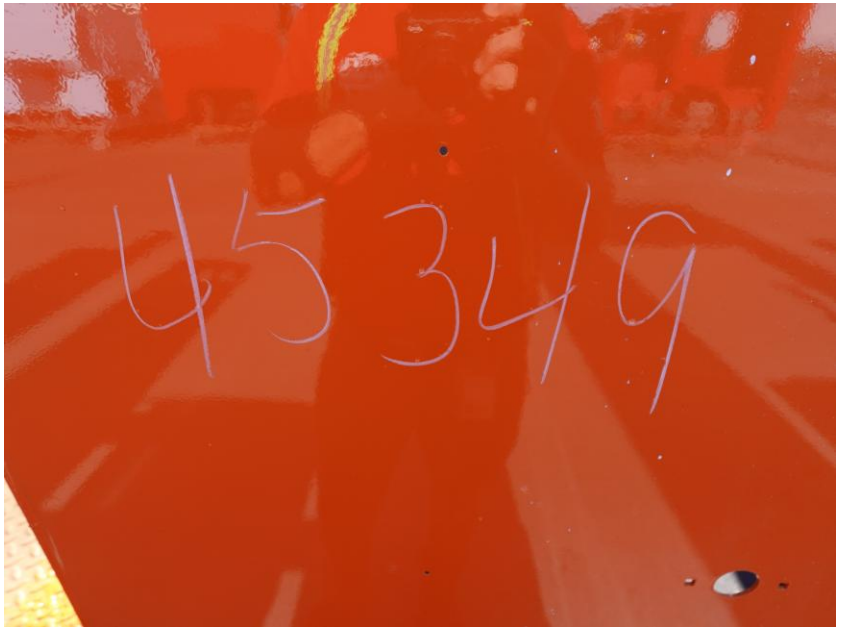

DSC06156



DSC06157



DSC06158



DSC06159



DSC06160

https://reliantfire.com/

Find us on Facebook

An Oshkosh Corporation Company